

modern metal & hardie exteriors



designer colour palette

courtyard a

spring 2025 possession

69, 5 rondeau drive, st. albert
 interior 1,618 sqft | exterior 111 sqft
 3 bed + flex space | 2.5 bath

\$499,900 incl. gst
 condo fees + MNA

over \$15,000 of included upgrades

contact

Feisal Rahall
 Area Sales Manager
 frahall@averton.ca
 780.267.7877

showhome + presentation centre
 51 - 5 rondeau drive, st. albert

feature highlights

- clean white tones balanced with rich shades of grey throughout
- 9' main floor ceilings
- vinyl plank flooring in powder room, dining room, kitchen, great room and flex room
- built-in pantry cabinet in kitchen
- upgraded kitchen layout with beverage fridge, floating shelves, and full-height backspash
- quartz countertops throughout kitchen and bathrooms
- upgraded plumbing fixtures
- upgraded interior door hardware
- upgraded light fixtures
- oversized windows
- James Hardie™ siding
- solar panel ready

community amenities

- fetching greens (*dog park*)
- red willow express line (*trails*)
- growers grove (*community garden*)
- midtown commons (*town square*)
- rondeau park (*community park*)
- the retreat (*park within condominium*)
- midtown neighbourhood association

certified BUILT GREEN®
 community and home

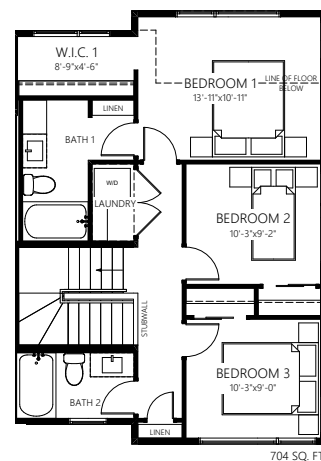
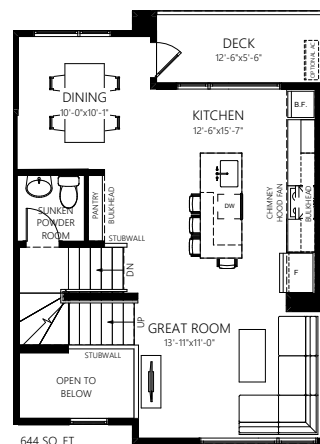
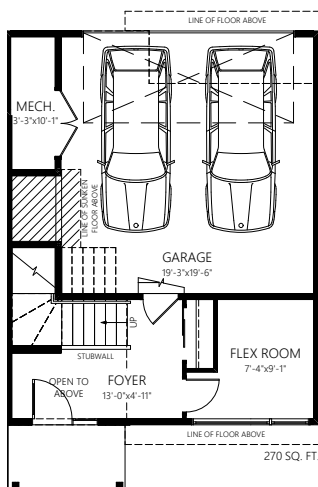

Images and renderings featured are representative of home layout and/or design only. Exact finishes may differ. Actual layout may be reversed. Prices and specifications are subject to change at any time, cannot be combined with any other offer, and are not valid outside of Alberta. E.&O.E. 11/28/2024.

