



modern metal & hardie exteriors



designer colour palette

courtyard f

summer 2025 possession

46, 5 rondeau drive, st. albert
 interior 1,413 sqft | exterior 283 sqft
 2 bed | 2.5 bath

\$495,900 incl. gst
 condo fees est. \$179 + MNA

over \$13,000 of included upgrades

contact

Feisal Rahall
 Area Sales Manager
 frahall@averton.ca
 780.267.7877

showhome + presentation centre

51 - 5 rondeau drive, st. albert

feature highlights

- soft white tones and organic wood grain accents throughout
- 42" electric fireplace in great room
- vinyl plank flooring in powder room, dining room, kitchen, great room, and rooftop landing
- built-in pantry cabinet in kitchen
- quartz countertops throughout kitchen and bathrooms
- upgraded interior door hardware
- upgraded bathroom hardware, plumbing, and light fixtures
- oversized windows
- James Hardie™ siding
- solar panel ready
- A/C rough-in

community amenities

- fetching greens (dog park)
- red willow express line (trails)
- growers grove (community garden)
- midtown commons (town square)
- rondeau park (community park)
- the retreat (park within condominium)
- midtown neighbourhood association

certified BUILT GREEN®
 community and home

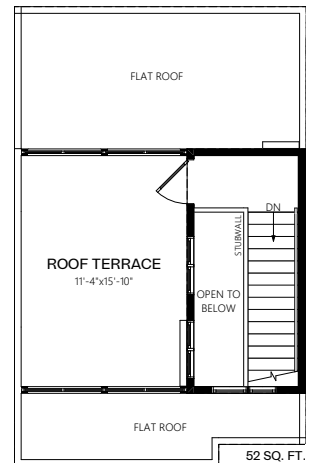
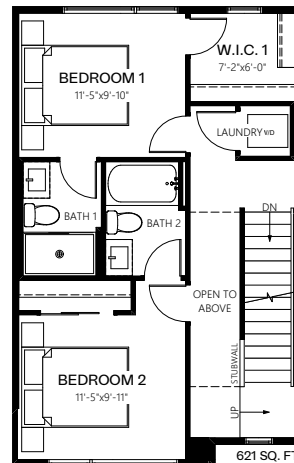
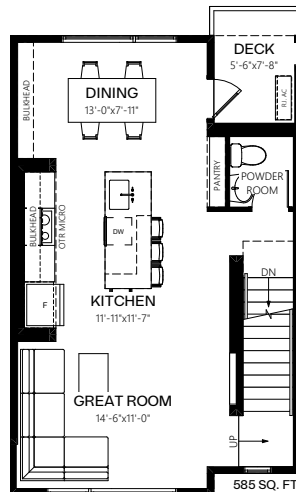
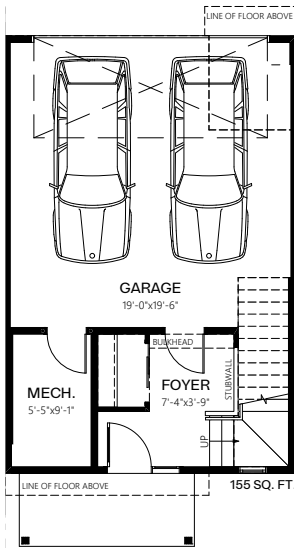

Images and renderings featured are representative of home layout and/or design only. Exact finishes may differ. Actual layout may be reversed. Prices and specifications are subject to change at any time, cannot be combined with any other offer, and are not valid outside of Alberta. E.&O.E. 12/19/2024.

