



modern metal & hardie board exteriors



upgraded kitchen layout



designer colour palette



oversized windows



rooftop terrace

courtyard f

58, 5 rondeau drive, st. albert
 interior 1,413 sqft | exterior 216 sqft
 2 bed + rooftop terrace | 2.5 bath

under construction - ready for possession fall 2022!

contact

Kristen Bryant
 Area Sales Associate
 kbryant@averton.ca
 587.338.5611

showhome + presentation centre

51 - 5 rondeau drive, st. albert

feature highlights

- modern white and light grey finishes throughout
- 9' main floor ceilings
- upgraded kitchen with chimney hoodfan, floating shelves, and extended lower cabinetry layout featuring a bar fridge
- upgraded vinyl plank flooring on 3rd floor
- upgraded main and primary bath tile surround
- oversized windows
- nest video doorbell
- James Hardie™ siding
- rooftop terrace w/dinoflex tile
- solar panel ready

community amenities

- fetching greens (*dog park*)
- red willow express line (*trails*)
- growers grove (*community garden*)
- midtown commons (*town square*)
- midtown park (*community park*)
- the retreat (*phase one park*)
- midtown neighbourhood association

certified BUILT GREEN®
 community and home

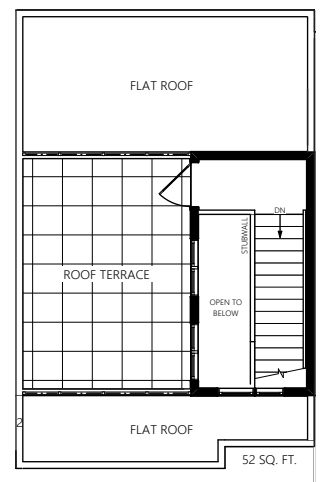
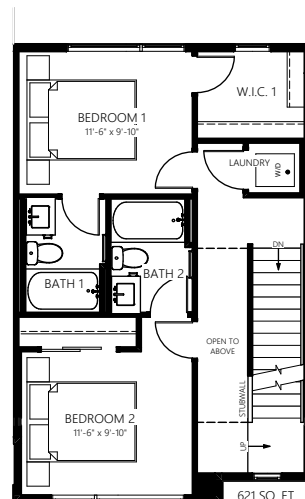
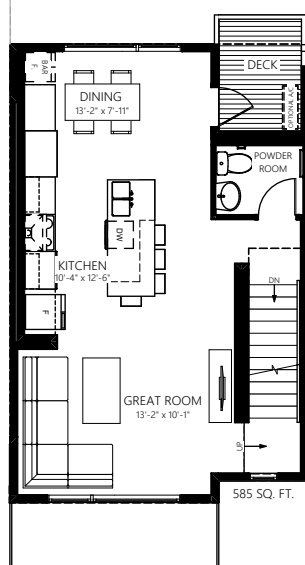
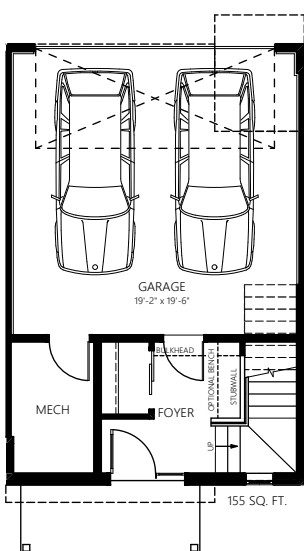

Images featured are representative of home layout and/or design only. Exact finishes may differ. Actual layout may be reversed. Prices and specifications are subject to change at any time, cannot be combined with any other offer, and are not valid outside of Alberta. E.&O.E. 08/12/2022.

