

modern metal & hardie board exteriors



designer colour palette



upgraded shower enclosure



upgraded glass railings



upgraded kitchen hoodfan and hardware



rooftop terrace

# courtyard c

55, 5 rondeau drive, st. albert

interior 1,715 sqft | exterior 219 sqft

3 bed + flex space + rooftop terrace | 2.5 bath

**under construction - ready for possession fall 2022!**

## contact

Kristen Bryant  
Area Sales Associate  
kbryant@averton.ca  
587.338.5611

## showhome + presentation centre

51 - 5 rondeau drive, st. albert

## feature highlights

- modern white and grey finishes throughout
- 9' main floor ceilings
- upgraded kitchen with chimney hoodfan, full-height backsplash, matte black hardware, a Blanco silgranit sink, and a brass Kohler faucet
- vinyl plank flooring
- upgraded main bath tile surround
- upgraded primary ensuite glass shower enclosure, vanity, and pendant lighting
- nest video doorbell
- James Hardie™ siding
- rooftop terrace w/dinoflex tile
- gas line to kitchen deck
- solar panel ready

## community amenities

- fetching greens (*dog park*)
- red willow express line (*trails*)
- growers grove (*community garden*)
- midtown commons (*town square*)
- midtown park (*community park*)
- the retreat (*phase one park*)
- midtown neighbourhood association

## certified BUILT GREEN® community and home

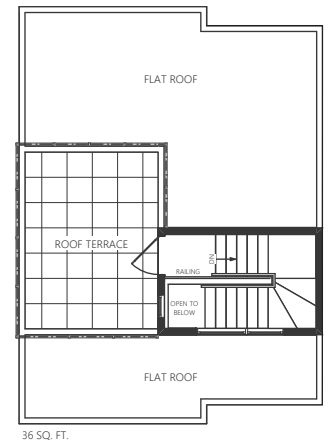
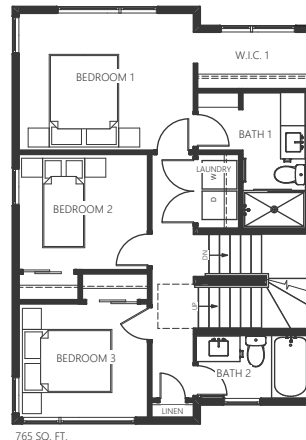
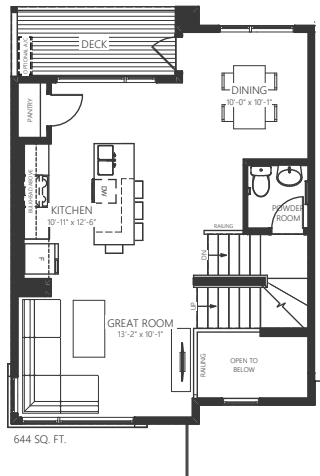
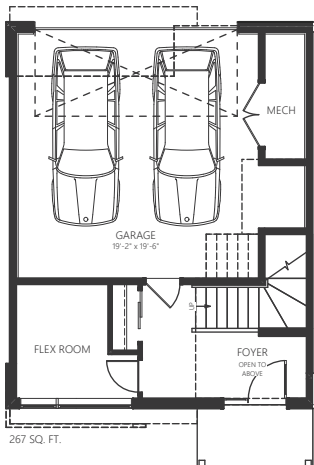

Images featured are representative of home layout and/or design only. Exact finishes may differ. Actual layout may be reversed. Prices and specifications are subject to change at any time, cannot be combined with any other offer, and are not valid outside of Alberta. E.&O.E. 08/12/2022.

